

Activate 2018

MARINA DEL REY, CA | SEPTEMBER 26-27, 2018



@mpulsemobile

#Activate4Health

Achieving a Lower-Cost, Higher-Quality Health Care System Through Innovation, Open Data and Consumer Activation

Aneesh Chopra

Former Chief Technology Officer of the United States of America
President



@aneeshchopra | www.innovativestate.com

Activate2018

#Activate4Health



@mpulsemobile







Online Registration System

Ministry of Electronics & Information Technology
Government of India

Frequently Asked Questions

Follow the simple steps below and get your appointment fixed online!

1.  Verify yourself using Mobile No.
2.  Choose Hospital / Department
3.  Select date of appointment
4.  Verify yourself using Aadhaar Number
5.  Get confirmation sms

[BOOK APPOINTMENT](#)





**The
Economist**

MAY 6TH-12TH 2017

- Crunch time in France
- Ten years on: banking after the crisis
- South Korea's unfinished revolution
- Biology, but without the cells

The world's most valuable resource

Data and the new rules
of competition

Best Practices in Open Innovation

P&G, Facebook, Amazon (among others) lead the way



Joy's Law: "no matter who you are, most of the smartest people work for someone else"

Source: Innovative State; Lakhani KR, Panetta JA (2007), "The Principles of Distributed Innovation" MIT Press.

The (Less Told) Healthcare.gov Story



Following

@macon44 Hi. I made a design of what a Health Insurance Exchange could look like to help people understand its value.
<http://ow.ly/195yS>

10:35 AM - 19 Feb 2010

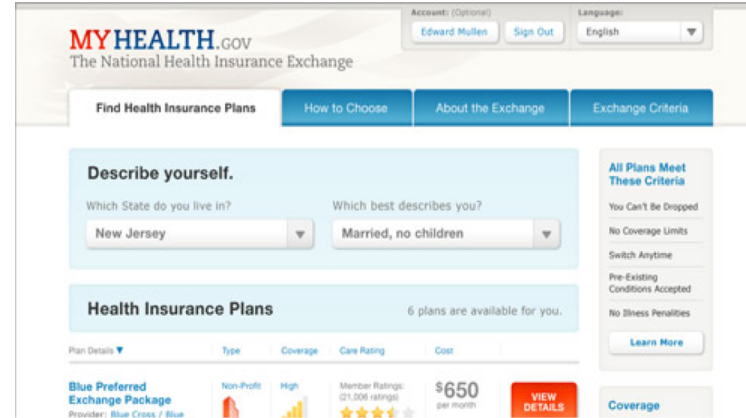

Drivers are interested in tools to simplify the selection of health insurance

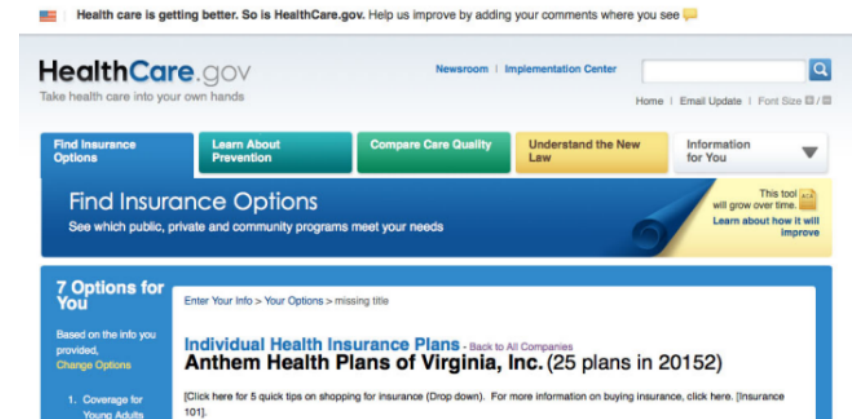

Source: http://makinggood.edmullen.com/index.php/article/health_insurance_exchange/; www.healthcare.gov/; <http://health.usnews.com/health-insurance>; <http://blog.uber.com/Momentum>



Enablers for Care Delivery Transformation

Derived from Strategy for American Innovation

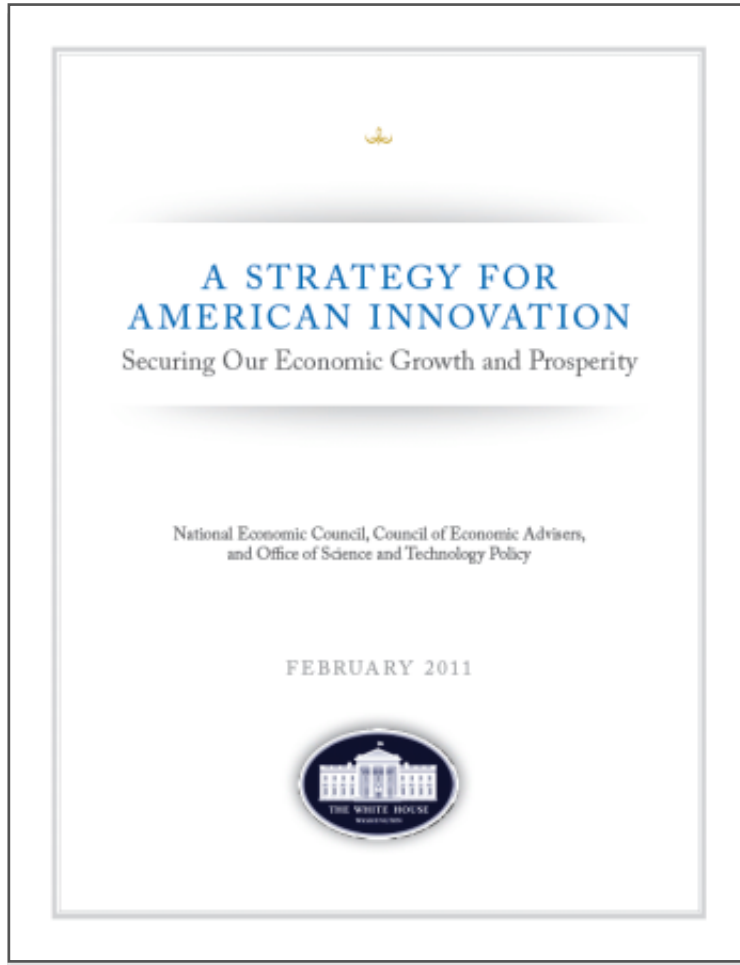

- 1 Invest in (digital) infrastructure
- 2 Encourage standards
- 3 Open up data
- 4 Enable “retail” and “wholesale” digital services
- 5 Reward outcomes

Source: whitehouse.gov/innovation

Cloud Computing a Building Block

MACHINE LEARNING

MAY 17, 2017

Partnering on machine learning in healthcare

Katherine Chou
GOOGLE BRAIN TEAM

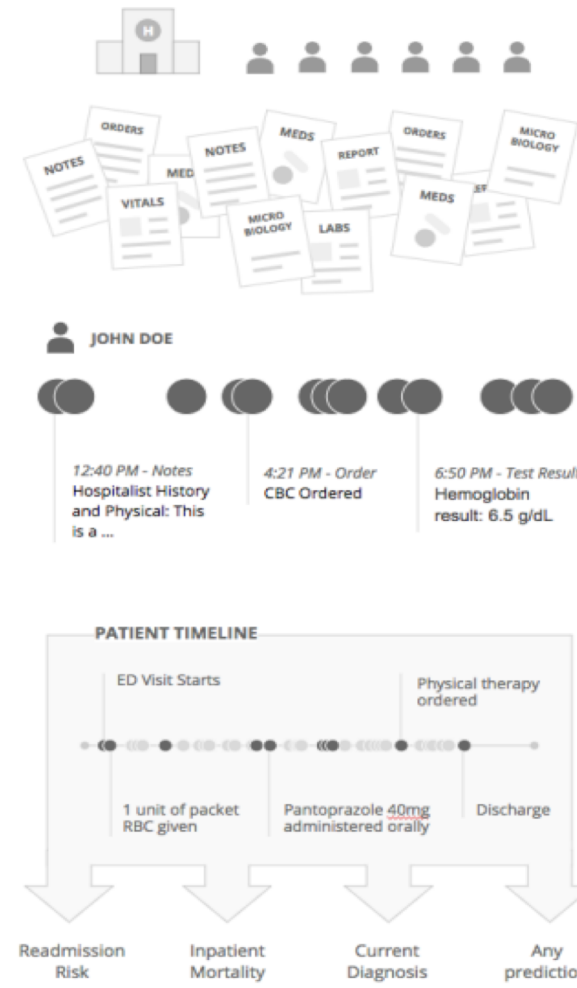

Source: <https://blog.google/topics/machine-learning/partnering-machine-learning-healthcare/>; <https://arxiv.org/pdf/1801.07860.pdf>

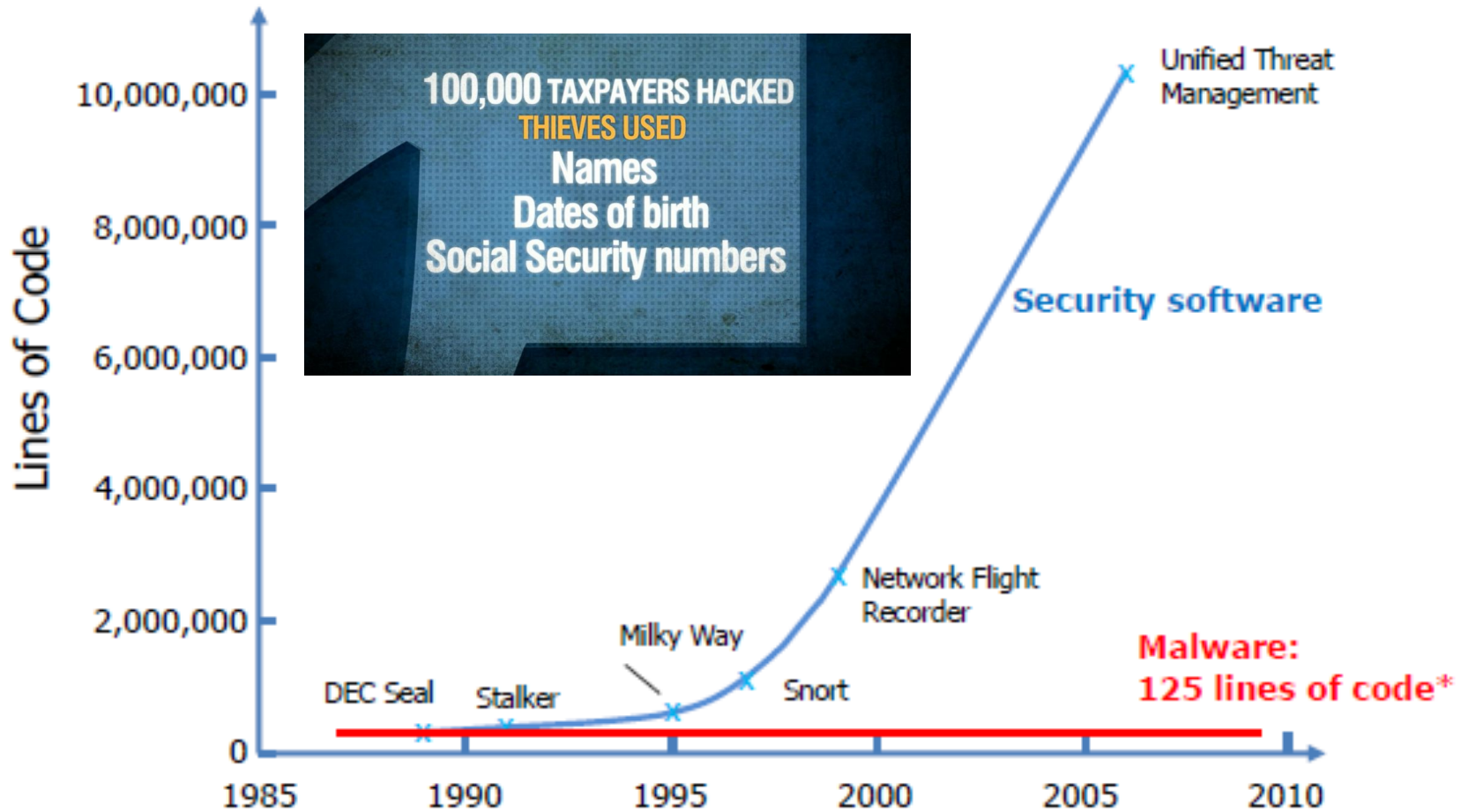

* Public sources of malware averaged over 9,000 samples (collection of exploits, worms, botnets, viruses, DoS tools)

Further dissemination only as directed by DARPA Public Release Center or higher DoD authority
UNCLASSIFIED

Source: <http://abcnews.go.com/GMA/video/criminals-allegedly-hack-irs-steal-taxpayers-personal-data-31330191>; <https://www.irs.gov/uac/Newsroom/Additional-IRS-Statement-on-the-Get-Transcript-Incident>; DARPA

API-Based Interop Standards

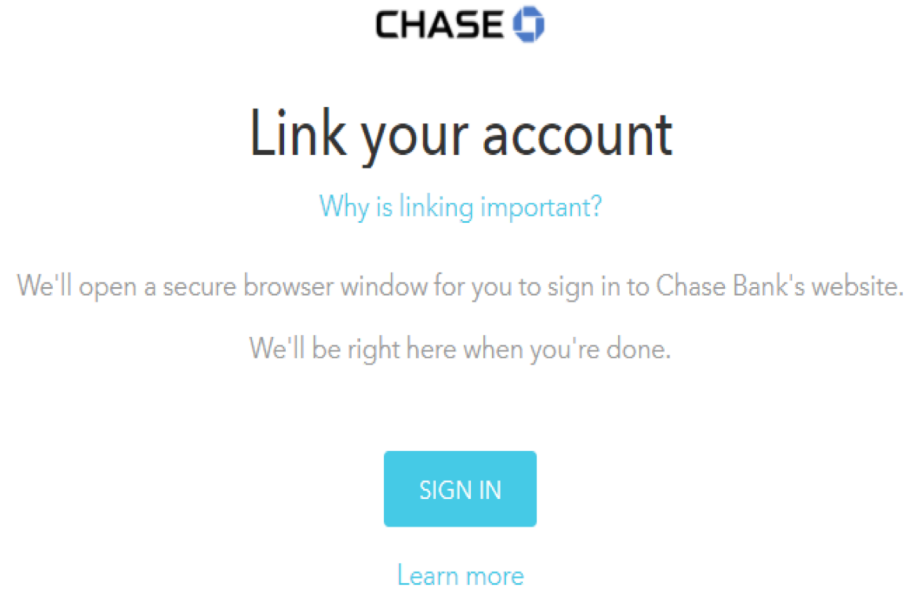
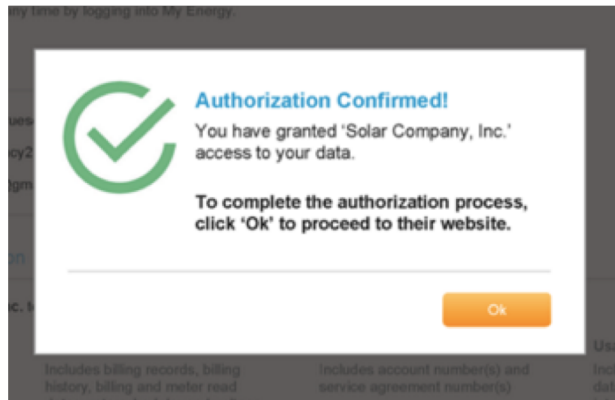
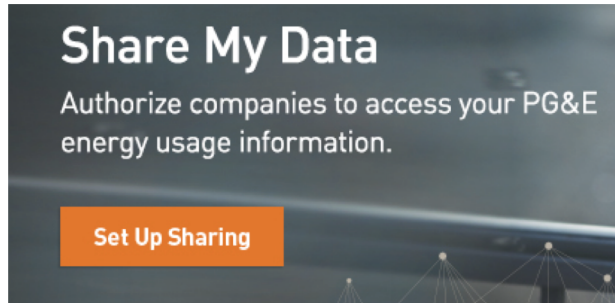

Connect Mint by Intuit to Chase

You'll be giving Mint by Intuit access to your Chase accounts for:

- Account details (for example, partial account number and account nickname)
- Balances & transactions

Mint by Intuit won't use your Chase username or password to sign you in.

Choose the accounts you want to give access to:

- Choose all accounts
- TOTAL CHECKING
- CHASE SAVINGS
- CREDIT CARD

Once you choose an option, we'll sign you out of chase.com and return you to Mint by Intuit.



"In the future, instead of giving a third party unlimited access...we hope to build systems that allow us to "push" information – and only that information agreed to by the customer – to that third party."
- Jamie Dimon, 2015 Shareholder Letter

Source: <http://www.pge.com/en/myhome/addservices/sharemydata/customers/index.page>; [mint.com](https://www.jpmorganchase.com/corporate/investor-relations/document/ar2015-ceolettersshareholders.pdf);
<https://www.jpmorganchase.com/corporate/investor-relations/document/ar2015-ceolettersshareholders.pdf>

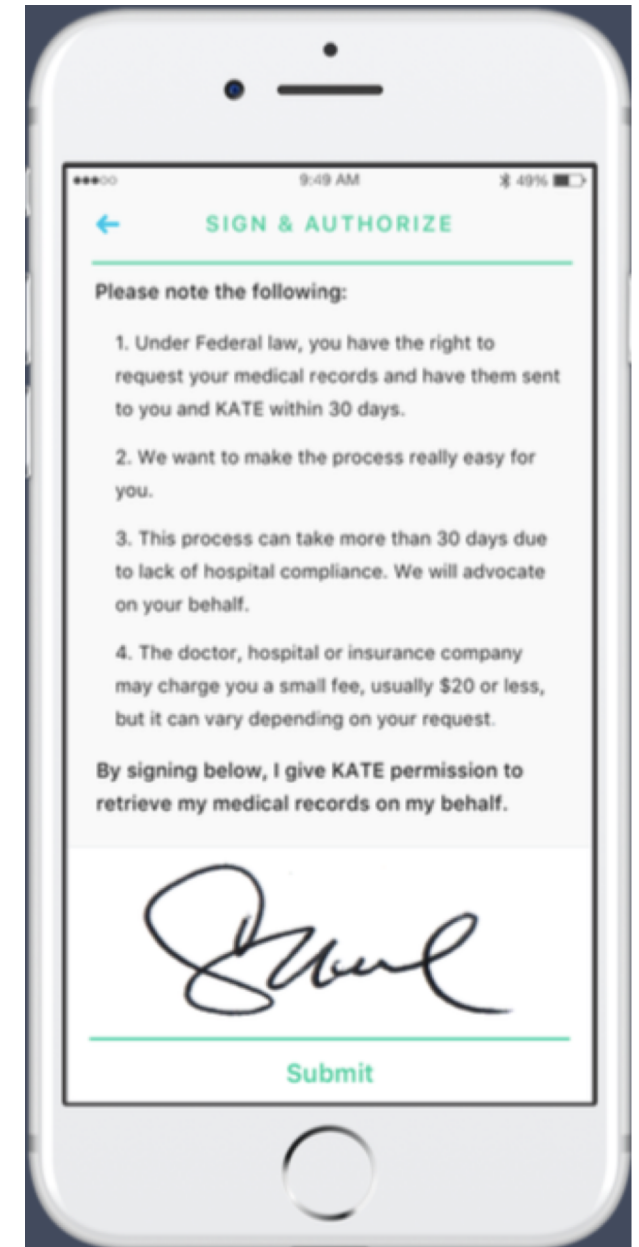
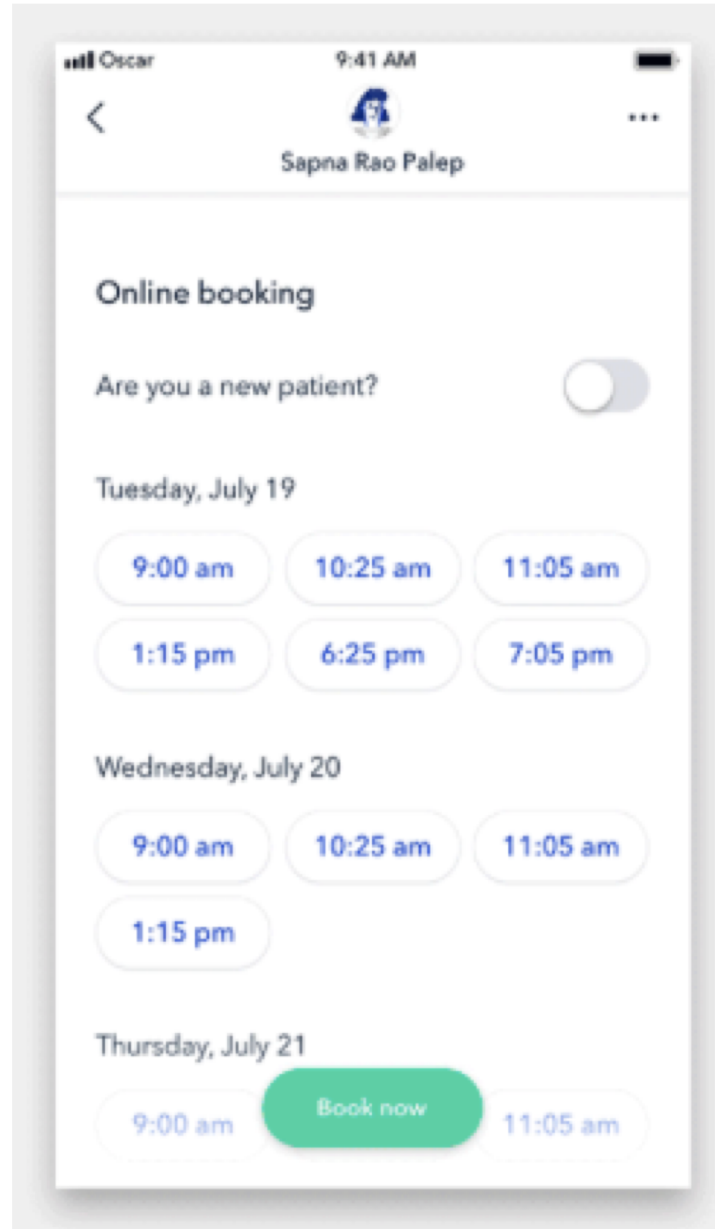
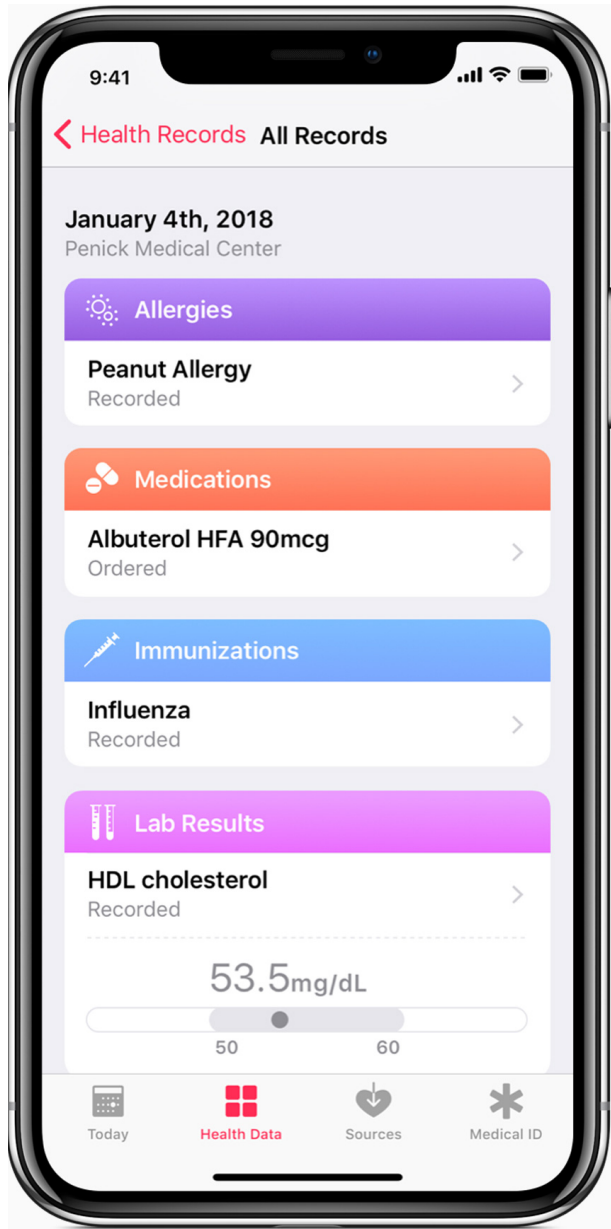

Convergence on Health Internet Standards



Culture, Culture, Culture

Institutions that support health records on iPhone (beta)

A growing list of healthcare institutions support health records on iPhone, enabling you to view important data such as immunizations, lab results, medications, and vitals directly in the Health app.

We're working with more hospitals and clinics to support health records. Health institutions might have multiple hospitals and clinics that support health records, which are listed in the Health app.

Adventist Health System (Colorado, Florida, Georgia, Illinois, Texas, and others)

<https://www.adventisthealthsystem.com>

AtlantiCare (New Jersey)

<http://atlanticare.org>

Austin Regional Clinic (Texas)

<https://www.austinregionalclinic.com>

Objective	Performance	Exclusion
E – copy of health information	93%	54%
E – copy of discharge Instructions	93%	53%
Patient education resources	77%	N/A

Source: <https://support.apple.com/en-us/HT208647> ONC

“Wholesale” Digital Services

Sign in to MyMedicare.gov to continue

Enter your User name and Password and sign in to MyMedicare.gov to continue.

User name

Password

[Sign In](#) [Cancel](#)

[Trouble Signing In?](#)

New To MyMedicare.gov? [Create an Account](#)
[Online Services/Web confidentiality agreement](#)

Medicare.gov
The Official U.S. Government Site for Medicare

Do you approve the application TestApp to access your Medicare information?

TestApp WILL BE ABLE TO:

- Access at least 3 years worth of Medicare claims information.
- Access your profile and demographic information.
- Create copies of your Medicare data.
- Get updates to your Medicare data so long as you do not revoke access.

[Yes, approve access.](#)

[No, do not approve access.](#)

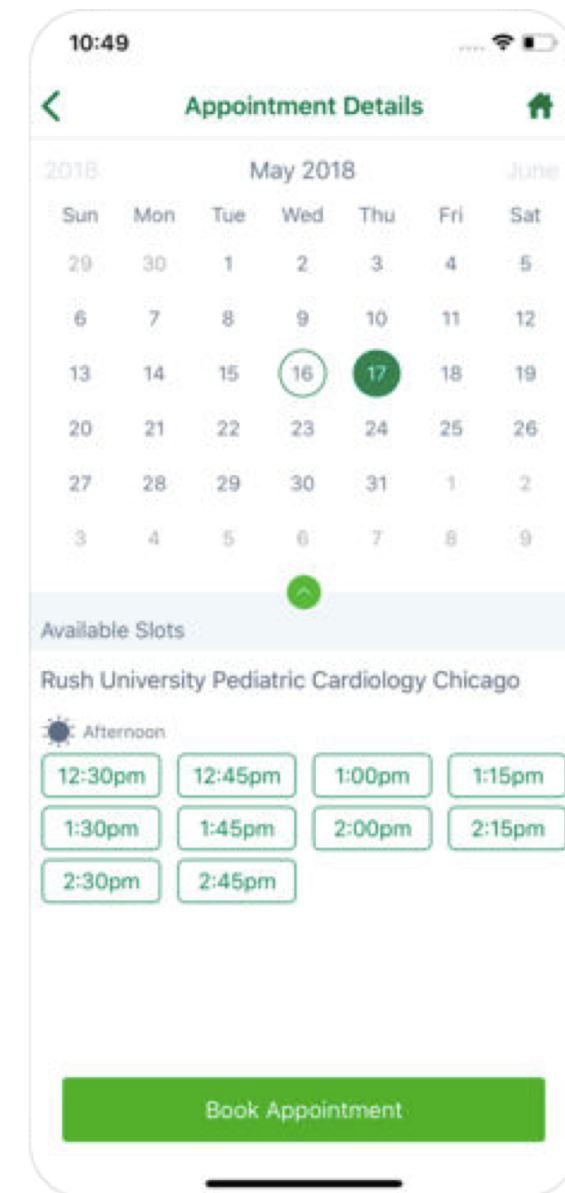
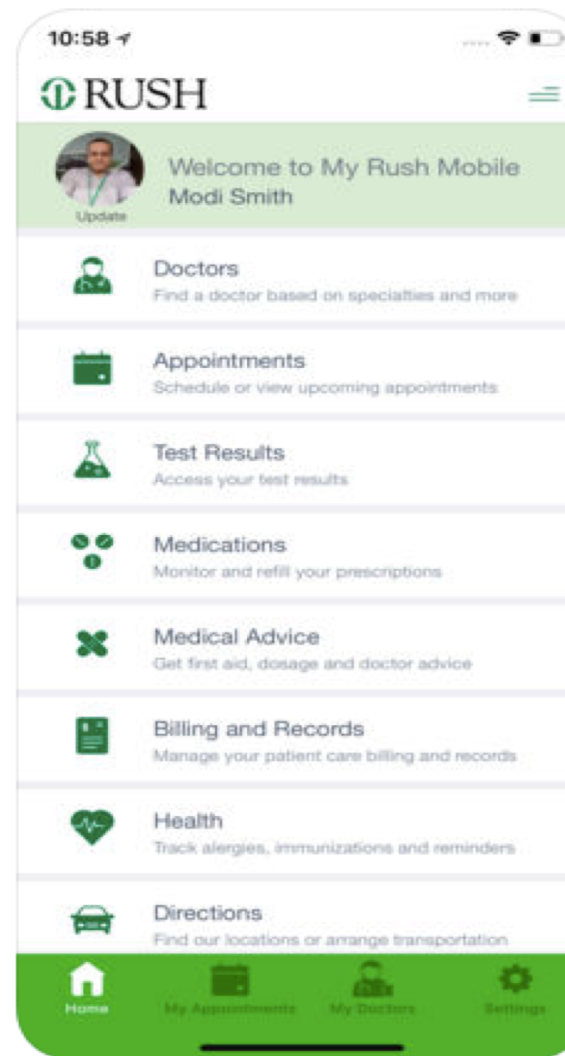

CMS calls on MA plans to “meet or exceed” Blue Button FHIR API by CY2020, considering regulation; Rush UMC launching one of the inaugural “Blue Button” apps to aid consumers in navigating care delivery options

“Must Share” for Consumer Applications

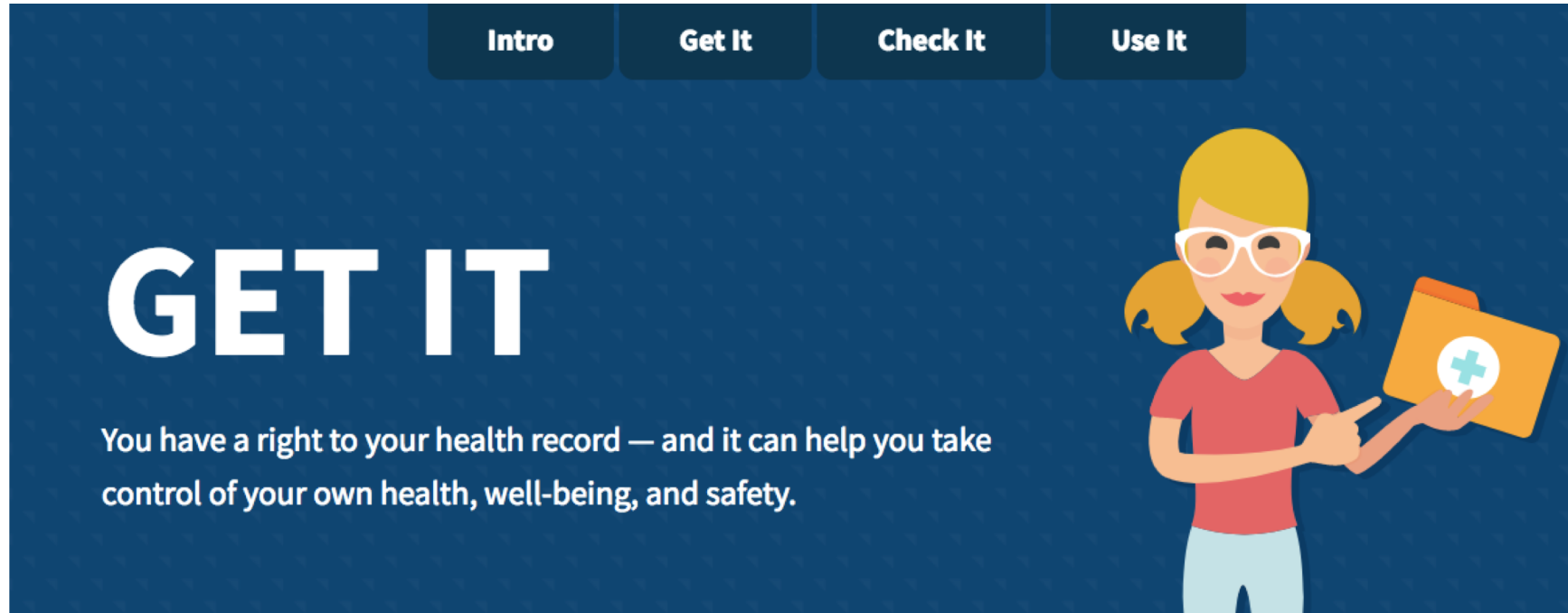

The screenshot shows a dark blue interface with four navigation buttons at the top: 'Intro', 'Get It', 'Check It', and 'Use It'. The 'Get It' button is highlighted. Below the buttons, the text 'GET IT' is displayed in large white letters. Underneath, a paragraph reads: 'You have a right to your health record — and it can help you take control of your own health, well-being, and safety.' To the right of the text is an illustration of a woman with blonde hair in pigtails, wearing glasses and a red shirt, pointing towards a yellow folder with a white cross on it.

You have a right to your health record (also known as a medical record) — and it can help you take control of your own health, well-being, and safety. Having your health record makes it easier to:

- Share important health information with family members, a new doctor, or a medical emergency team
- Coordinate health care with different doctors, clinics, and hospitals
- Make sure your information is up-to-date and accurate

Source: <https://support.apple.com/en-us/HT208647> ONC

Democratize Government Data

From Jefferson to Medicare “Linked A/B/D” Claims

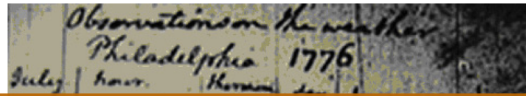

On July 4, 1776, the weather in Philly was clear and mild with a high of 76 degrees



1	72 1/2	9	78
2	P.M. 76	11	5-30 A.M. 74
3	73 1/2	8	76
4	A.M. 71 1/2	9-10	P.M. 75
5	73	12	7-2 A.M. 72
6	P.M. 74	13	7-2 P.M. 72
7	A.M. 74	8-10	P.M. 72
8	75	11	5-30 A.M. 71 1/2
9	P.M. 77	12	74
10	75	1	P.M. 76
11	A.M. 76	2-4	76
12	75	5	76
13	P.M. 75	6	75

Annual Wellness Visit

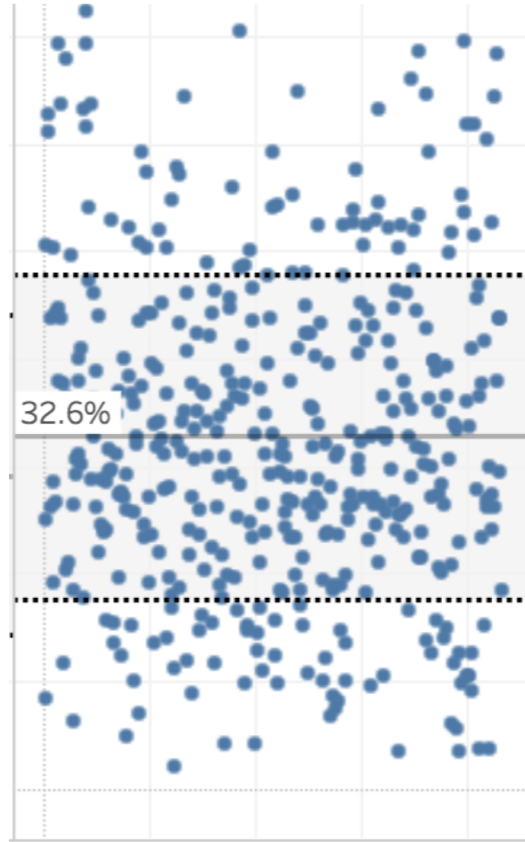

TCM (Transitional Care)

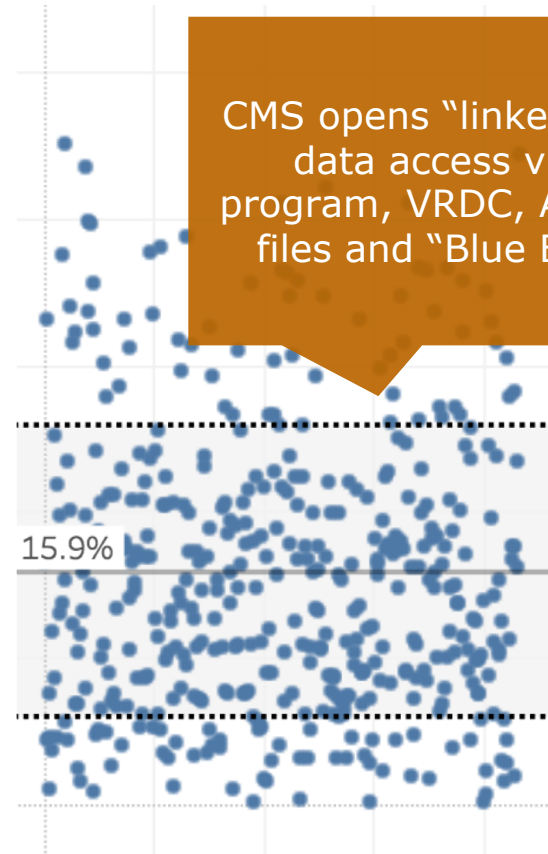

CMS opens “linked A/B/D” data access via QE program, VRDC, ACO, PUF files and “Blue Button”

Source: http://celebrating200years.noaa.gov/foundations/climate_data/image1.html; whitehouse.gov; CareJourney analysis of CMS “VRDC”

Outcomes Payment Opens Up Competition

Pay for “value” to drive new care workflows

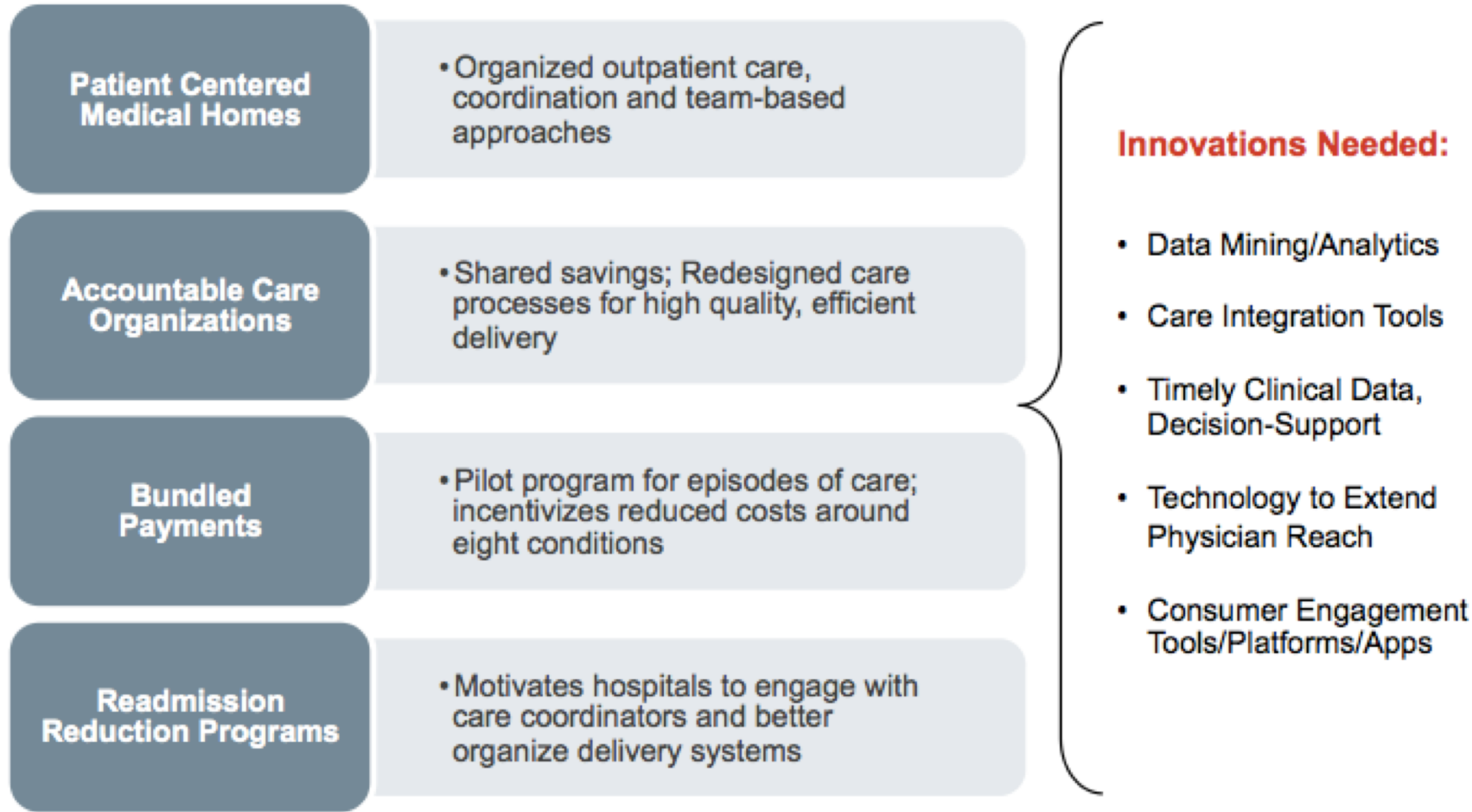

Source: White House Office of the CTO

58% OF NEW CASES OF TYPE 2 DIABETES CAN BE PREVENTED THROUGH PROGRAMS LIKE THE YMCA'S DIABETES PREVENTION PROGRAM

Source: National Institutes of Health Diabetes Prevention Program Trial (2002)

the ymca logo
ymca.net/diabetes

“The evaluation...indicate that beneficiaries...have achieved success with losing weight and reducing the incidence of diabetes.” - CMS Actuary

Tools to Prioritize High-Need, High-Cost Patients

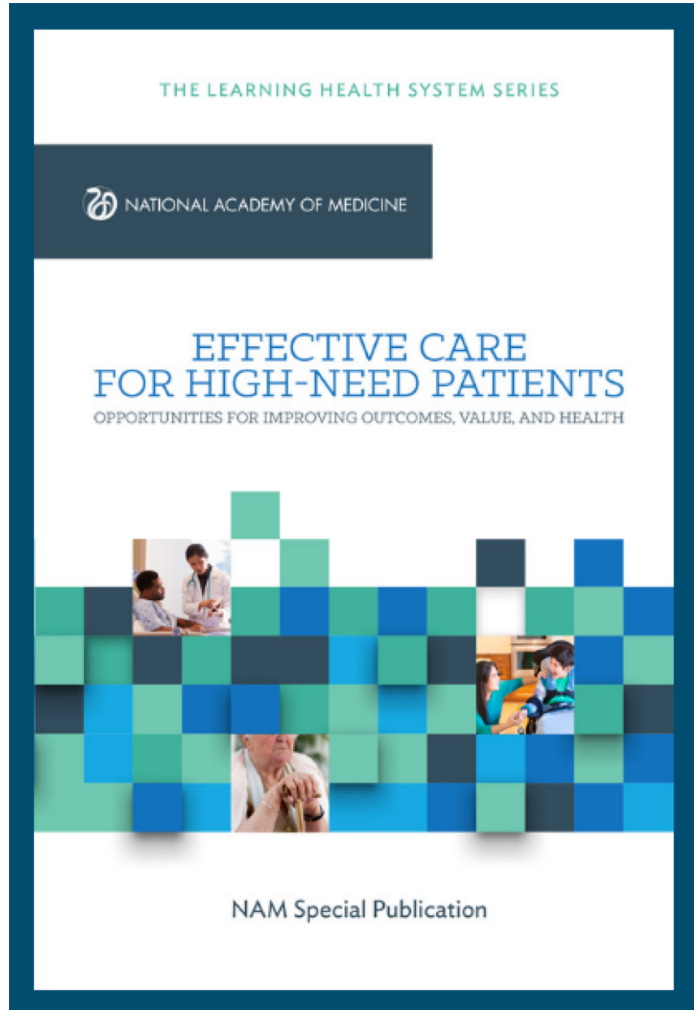

Proportion of Total Potentially Preventable Spending, by High-Cost Subpopulation

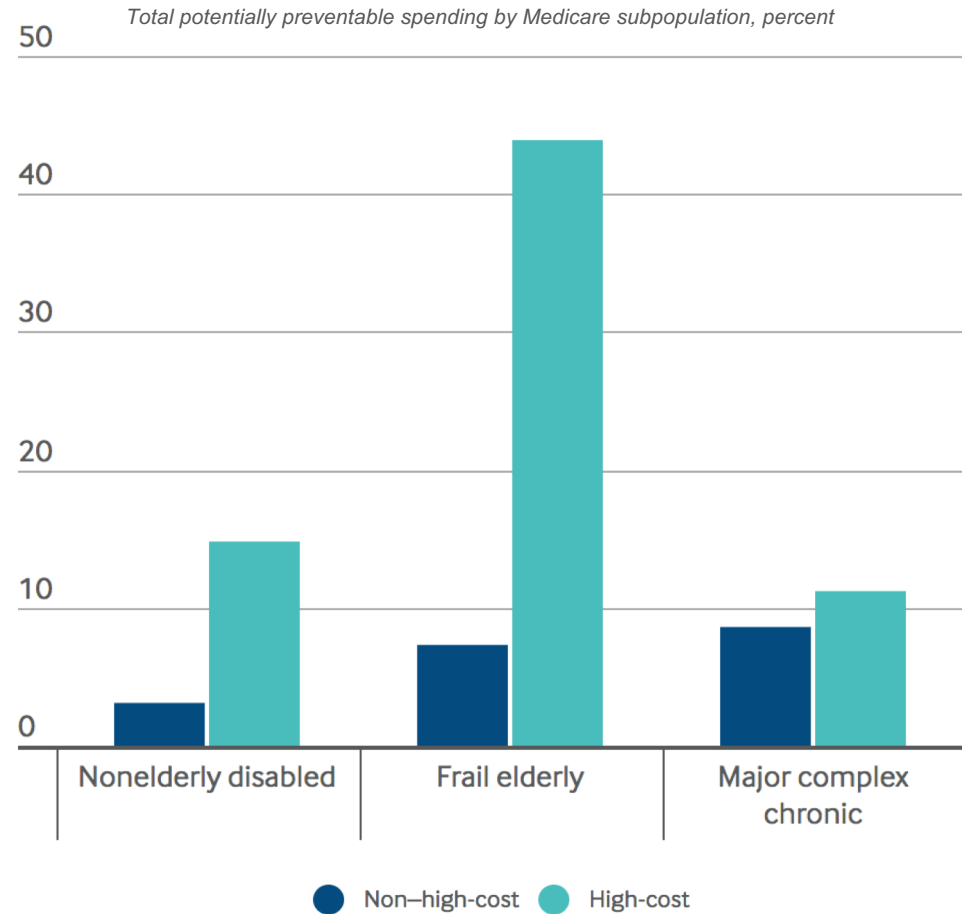

Adapted from J. F. Figueroa, K. E. Joynt Maddox, N. Beaulieu et al., "Concentration of Potentially Preventable Spending Among High-Cost Medicare Subpopulations," *Annals of Internal Medicine*, published online Oct. 17, 2017.

Tools for Reducing Provider Burnout



Detailed Vitals

OP: es No

BP Location: es No Right arm Left arm Right leg Left leg Other (Comment)

BP Method: es No Machine Manual Doppler Other (Comment)

BP CUFF SIZE: es No Neonate Infant Child Child Long Small Adult

Patient Position: es No Lying Sitting Standing

Heart Rate: es No Monitor Apical Right Left Drachial Dorsalis pedis Femoral Radial

Rudy Alvarado (Edit Profile) Nudge

Overview Referrals

Referrals Show Me: All Referrals + Add Referral

SERVICE	REFERRAL SENT	CONTACTED	APPT SCHEDULED	ATTENDED
Child daycare centers * Message	05/12/2017	● Not Contacted	● N/A	● N/A
Community re-entry servic... * Message	05/12/2017	● 05/12/2017	● 05/19/2017	● N/A

16-year life expectancy gap; goal to cut 50% in ten years

Leadership selected 3rd party app, for "plug-play" workflow changes

CIO takes weeks, not months to enable apps integration

Immediate impact – 48/70 patients screened for needs; no return ER visits

Source: <https://www.rush.edu/health-wellness/video-library/total-health-collaborative>; Shafiq Rab, RUMC CIO

Tools to Assemble Longitudinal Patient Records



Medical Expense Report - Confidential

Canceled orders and orders that are still being processed are not included.

Report Date Range Jan 1, 2016 through May 2, 2016
Created on: May 02, 2016

Dashboard3 Dtest
6273 marguerite dr
Newark, CA 94560

A "patient-centered" data model includes clinical, financial, and other information to serve as the foundation for intervention decision support

Date Filled/ Date Written	Prescription/ Store Number	Drug Name/ National Drug Code	Prescriber	Quantity/ Refill #	Days Supply	Dispense as Written	Patient Paid
02/08/2016	8803320/ 9062	Advanced Formula De Tab/ 41280020031	ABAD JOHN PHILAMER	30/1	30	0	\$999.76
02/08/2016	8803319/ 9062	Advanced Formula De Tab/ 41280020031	ABAD JOHN PHILAMER	30/1	30	0	\$999.76
02/08/2016	8803318/ 9062	Advanced Formula De Tab/ 41280020031	ABAD JOHN PHILAMER	30/1	30	0	\$999.76
							\$2999.28

Tools for Health Information Fiduciaries

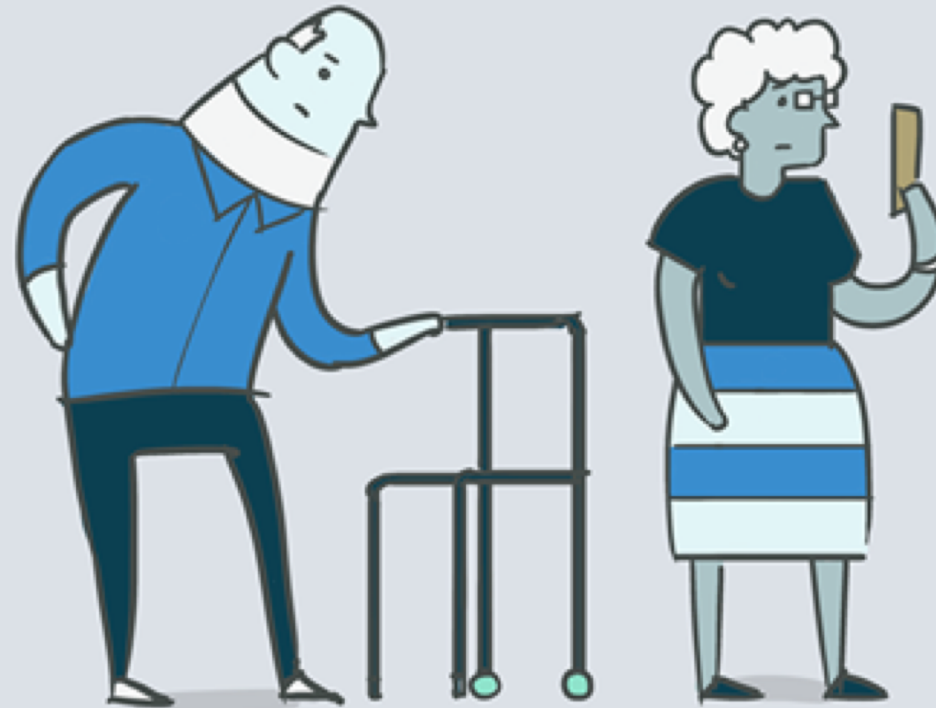

"Savers receiving conflicted advice earn returns roughly 1% lower each year... we estimate the aggregate annual cost of conflicted advice is about \$17 billion each year" – Obama Council of Economic Advisors

Source: Commonwealth Fund; https://www.whitehouse.gov/sites/default/files/docs/cea_coi_report_final.pdf

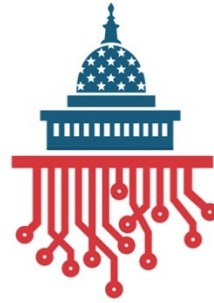

@aneeshchopra

www.innovativestate.com